

Liebe Sängerinnen und Sänger!

Liebe Musikantinnen und Musikanten!

Am 20. Februar wird an den Todestag von Andreas Hofer aus St. Leonhard in Passeier gedenkt. Dieser Tag wird in vielen Gemeinden Südtirols gefeiert.

Der Wirt des Gasthauses „Am Sand“, bekannt als der *Sandwirt*, war auch als Pferde- und Weinhändler tätig. Hofer war der Anführer der Tiroler Aufstandsbewegung 1809 und gilt als Freiheitskämpfer gegen die bayrische und französische Besetzung seiner Heimat.

Das Andreas Hofer Lied („Zu Mantua in Banden“), ist die Landeshymne des österreichischen Bundeslandes Tirol. In der Autonomen Provinz Südtirol wurden die Forderungen, das Lied ebenfalls zur Landeshymne zu erklären, bisher von der Politik abgelehnt.

Der Text des Liedes, beschreibt Andreas Hofers Hinrichtung und wurde 1831 von dem Vogtländer Julius Mosen verfasst.

Durch den kaiserlichen Beschluss von Franz Josef I. wurde Andreas Hofer am 28. Februar 1863 in die Liste der „berühmtesten, zur immer währenden Nacheiferung würdiger Kriegsfürsten und Feldherren Österreichs“ aufgenommen. Zu diesem Anlass, wurde eine lebensgroße Statue in Carrara-Marmor vom Bildhauer Johann Preleuthner in der Feldherrenhalle des Heeresgeschichtlichen Museums in Wien errichtet.

Wir haben das Lied für 4 Bläser arrangiert und wünschen euch viel Freude beim Ausprobieren und Musizieren!

Elisabeth, Evelyn, Günther, Manuela und Markus

Musikschulen

AUTONOME PROVINZ
BOZEN - SÜDTIROL

PROVINCIA AUTONOMA
DI BOLZANO - ALTO ADIGE

PROVINZIA AUTONOMA DE BULSAN - SÜDTIROL

Notenblatt Nr. 247 - Februar

Zu Mantua in Banden

(Tiroler Landeshymne)

Melodie: Leopold Knebelsberger
Bearb.: Gottfried Veit/Markus Hochkofler

Einleitung

Trompete in B

Trompete in B

Posaune

Tuba

Lied

Trp.

Trp.

Pos.

Tuba

Trp.

Trp.

Pos.

Tuba

Trp.

Trp.

Pos.

Tuba

Trp.

Trp.

Pos.

Tuba

Zu Mantua in Banden

(Tiroler Landeshymne)

Trompete 1 in B

Melodie: Leopold Knebelsberger
Bearb.: Gottfried Veit/Markus Hochkofler

Einleitung

Lied

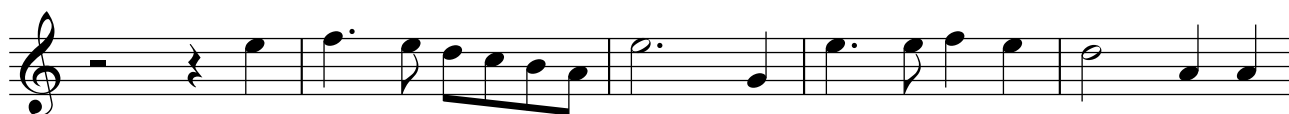

Zu Mantua in Banden

(Tiroler Landeshymne)

Trompete 2 in B

Melodie: Leopold Knebelsberger
Bearb.: Gottfried Veit/Markus Hochkofler

Einleitung

Lied

Zu Mantua in Banden

(Tiroler Landeshymne)

Posaune

Melodie: Leopold Knebelsberger
 Bearb.: Gottfried Veit/Markus Hochkofler

Einleitung

Lied

Zu Mantua in Banden

(Tiroler Landeshymne)

Melodie: Leopold Knebelsberger
Bearb.: Gottfried Veit/Markus Hochkofler

Tuba

Einleitung

Lied

